CITY OF PEWAUKEE
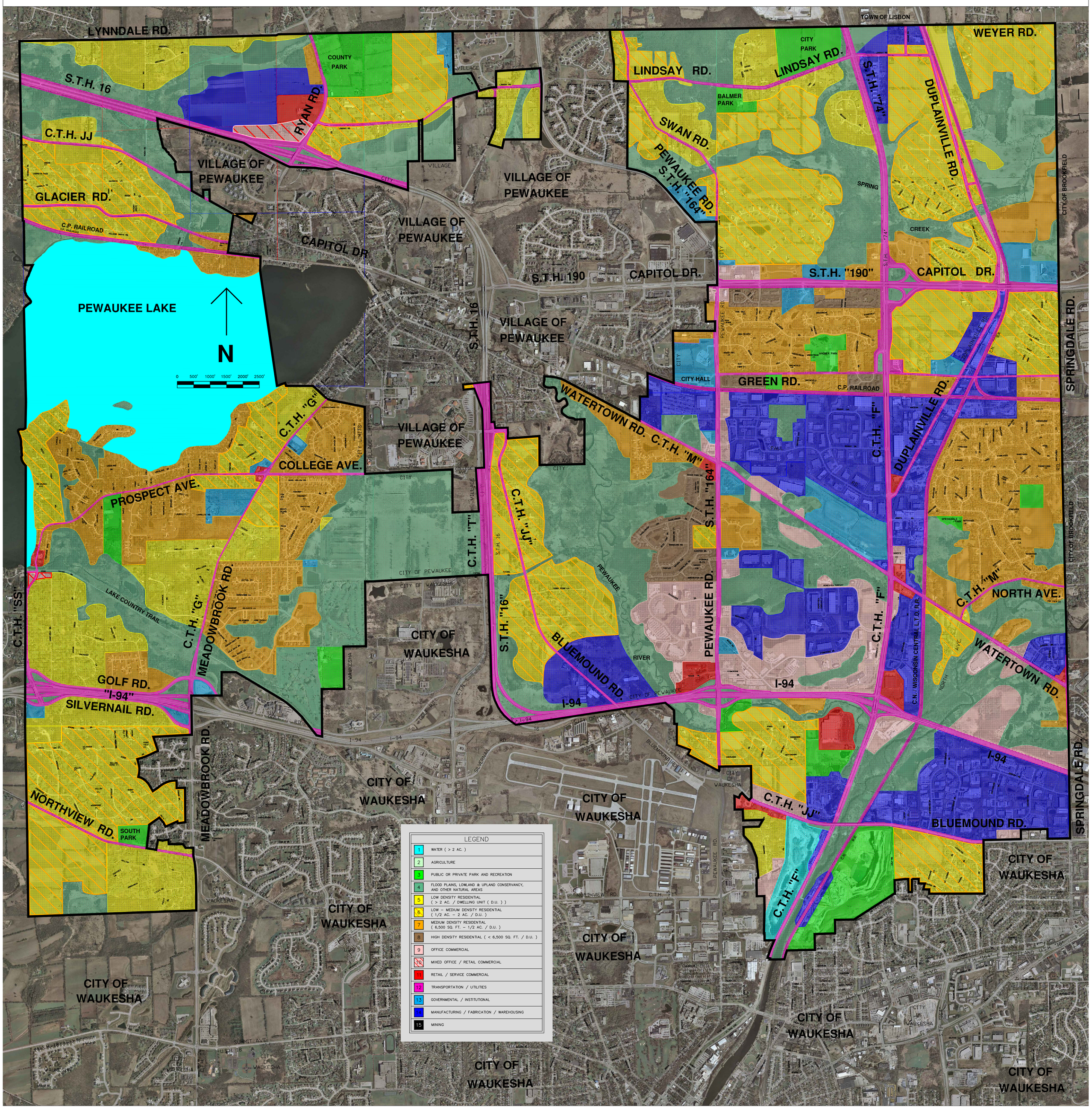
YEAR 2035 LAND USE PLAN