CITY OF PEWAUKEE

YEAR 2035 LAND USE PLAN

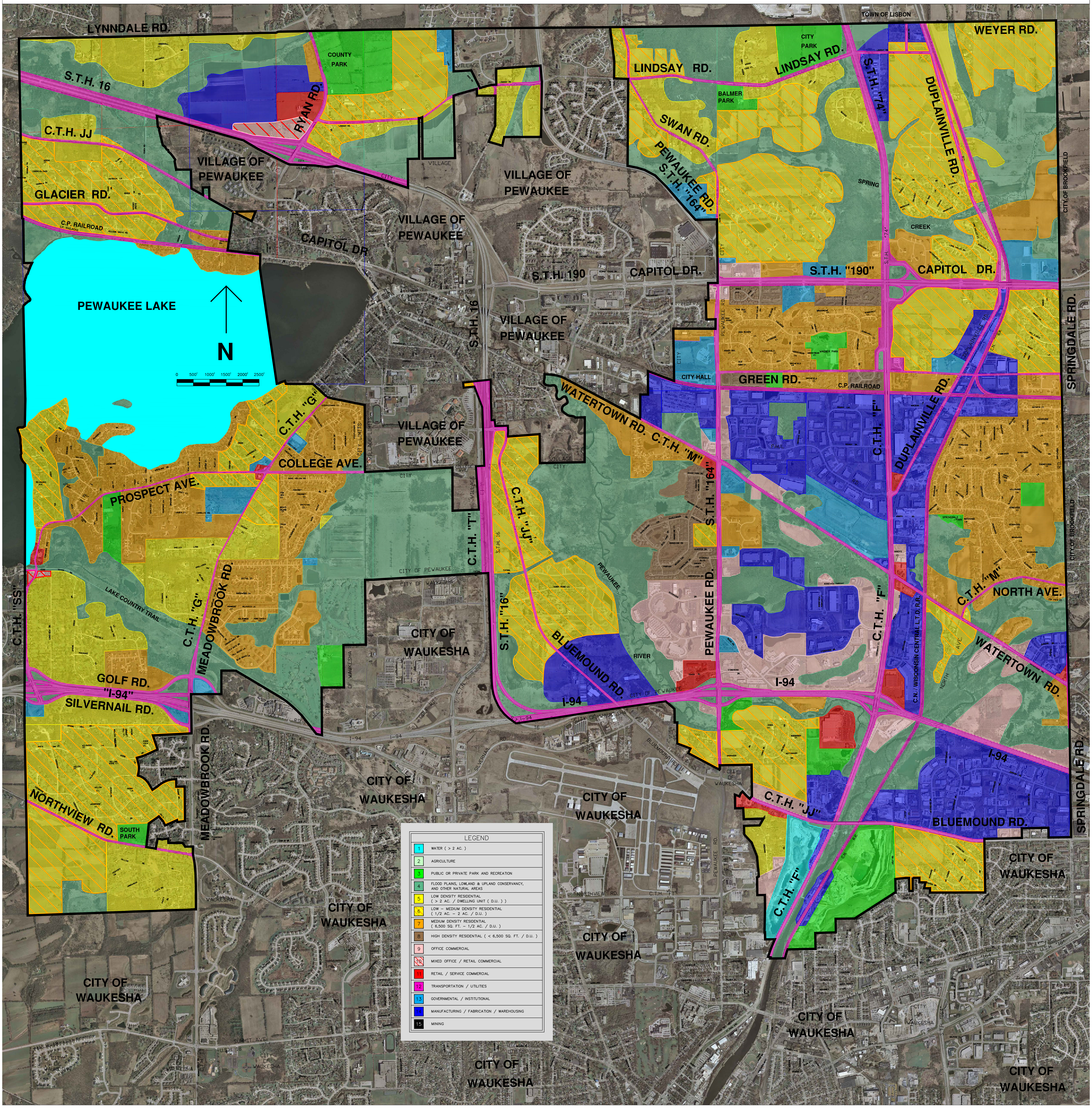
LYNNDALE RD.
TOWN OF LISBON
WEYER RD.
S.T.H. 16
COUNTY PARK
RYAN RD.
CITY PARK
LINDSAY RD.
LINDSAY RD.
BALMER PARK
SWAN RD.
PEWAUKEE RD.
S.T.H. "164"
S.T.H. "74"
DUPLAINVILLE RD.
C.T.H. JJ
VILLAGE OF PEWAUKEE
GLACIER RD.
C.P. RAILROAD
CAPITOL DR
S.T.H. 190
CAPITOL DR.
S.T.H. "190"
CAPITOL DR.
SPRING
CREEK
CITY OF BROOKFIELD
PEWAUKEE LAKE
N
0 500' 1000' 1500' 2000' 2500'
S.T.H. 16
SPRINGDALE RD.
CITY HALL
GREEN RD.
C.P. RAILROAD
WAGNER PARK
WATERTOWN RD. C.T.H. "M"
C.T.H. "F"
DUPLAINVILLE RD.
C.T.H. "G"
COLLEGE AVE.
PROSPECT AVE.
C.T.H. "T"
C.T.H. "JJ"
S.T.H. "164"
SPRINGDALE PARK
C.T.H. "M"
NORTH AVE.
LAKE COUNTRY TRAIL
MEADOWBROOK RD.
C.T.H. "SS"
CITY OF WAUKESHA
S.T.H. "16"
PEWAUKEE
RIVER
BLUEMOUND RD.
PEWAUKEE RD.
C.T.H. "F"
C.N. / WISCONSIN CENTRAL L.T.D. R.R.
WATERTOWN RD.
GOLF RD.
"I-94"
SILVERNAIL RD.
I-94
I-94
I-94
C.T.H. "JJ"
BLUEMOUND RD.
NORTHVIEW RD.
SOUTH PARK
C.T.H. "F"
SUMMIT AVE.
U.S.H. 18
E. MORELAND BLVD.
CITY OF WAUKESHA

LEGEND

1	WATER (> 2 AC.)
2	AGRICULTURE
3	PUBLIC OR PRIVATE PARK AND RECREATION
4	FLOOD PLAINS, LOWLAND & UPLAND CONSERVANCY, AND OTHER NATURAL AREAS
5	LOW DENSITY RESIDENTIAL (> 2 AC. / DWELLING UNIT (D.U.))
6	LOW – MEDIUM DENSITY RESIDENTIAL (1/2 AC. – 2 AC. / D.U.)
7	MEDIUM DENSITY RESIDENTIAL (6,500 SQ. FT. – 1/2 AC. / D.U.)
8	HIGH DENSITY RESIDENTIAL (< 6,500 SQ. FT. / D.U.)
9	OFFICE COMMERCIAL
10	MIXED OFFICE / RETAIL COMMERCIAL
11	RETAIL / SERVICE COMMERCIAL
12	TRANSPORTATION / UTILITIES
13	GOVERNMENTAL / INSTITUTIONAL
14	MANUFACTURING / FABRICATION / WAREHOUSING
15	MINING